

# CONTROL DE LA TRADUCCIÓN EN EL VIRUS DE LA FIEBRE DEL NILO

Alumnos: Daniela Cabrerizo, Drago Estévez, Beatriz Martín,  
Laura Montes, Andrea Ortega y Alejandro Santiesteban

IES Albayzin

Investigadores: Alfredo Berzal Herranz, Cristina Romero López,  
Beatriz Berzal Herranz, Sara Esther Ramos-Lorente

Instituto de Parasitología y Biomedicina López-Neyra. CSIC



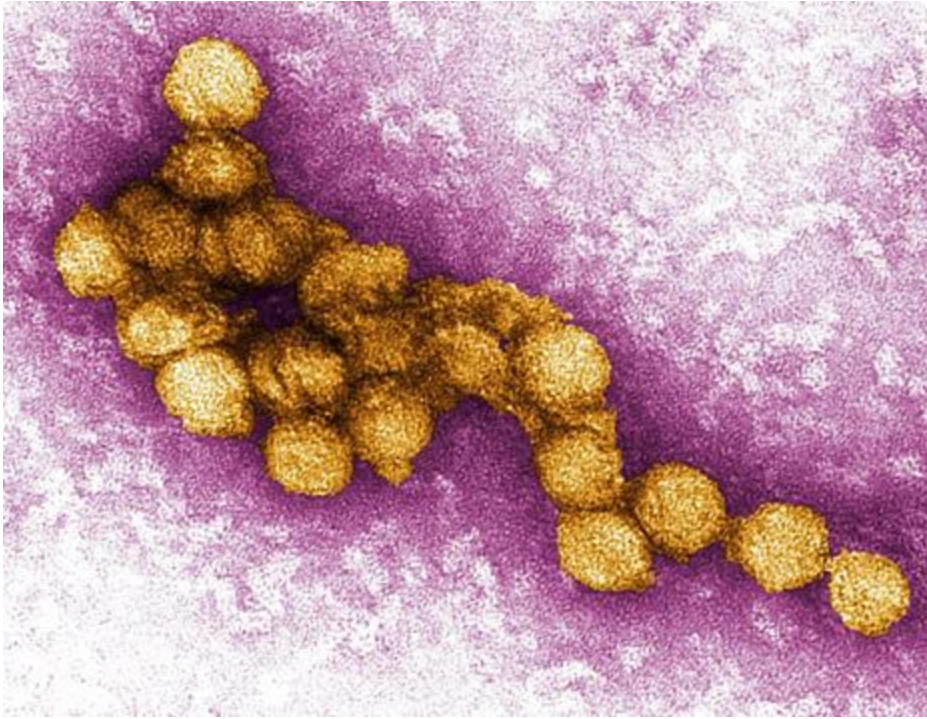

## TRANSMISIÓN DEL VIRUS DE LA FIEBRE DEL NILO (WNV)

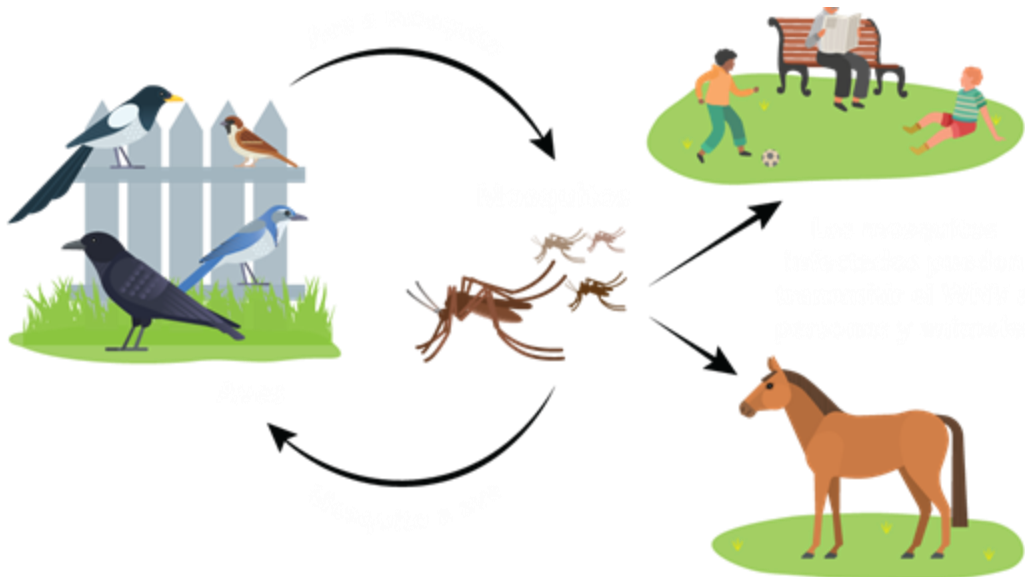

**Figura 1. B. Ciclo biológico de WNV.**

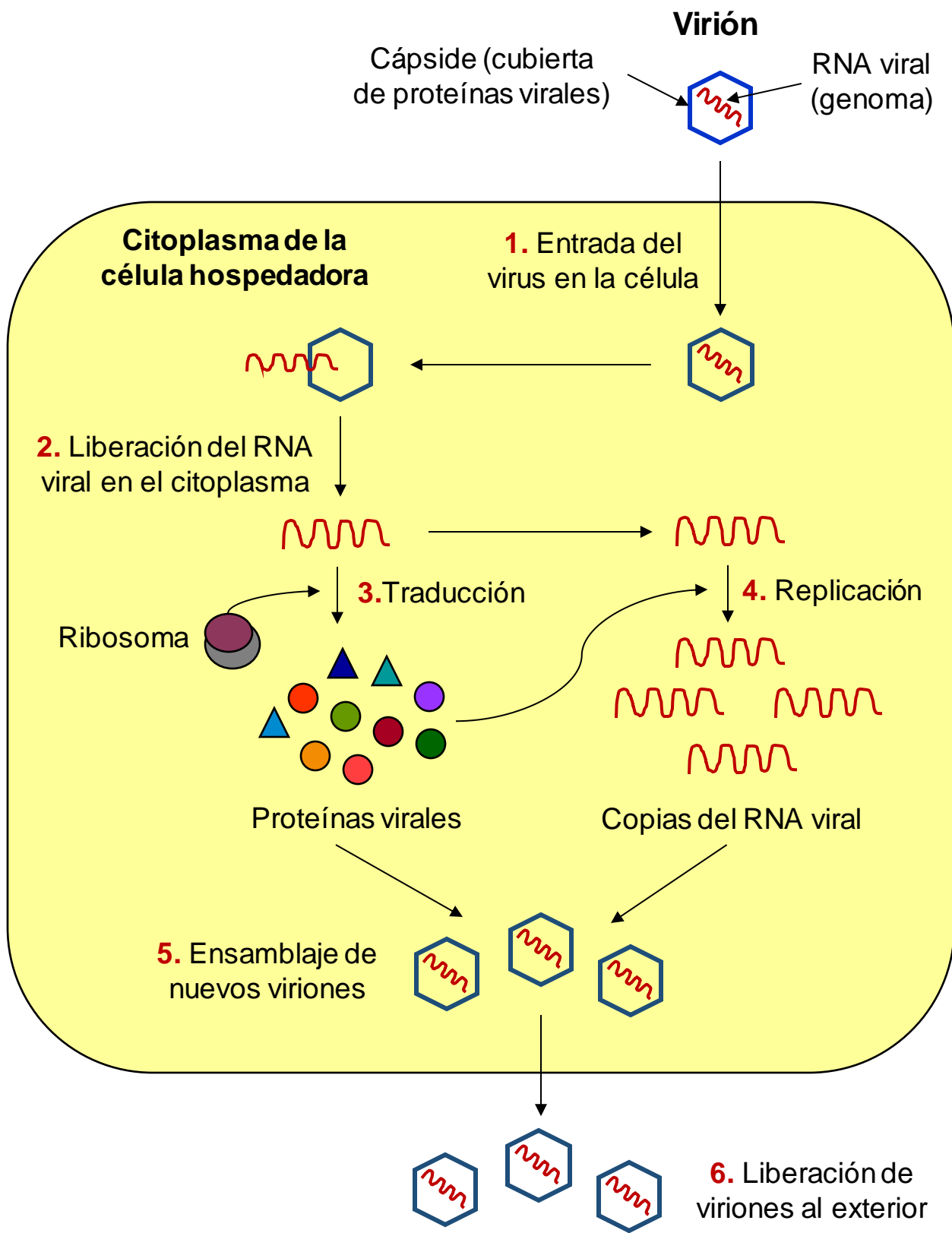

**Figura 2. Esquema general de la metodología**

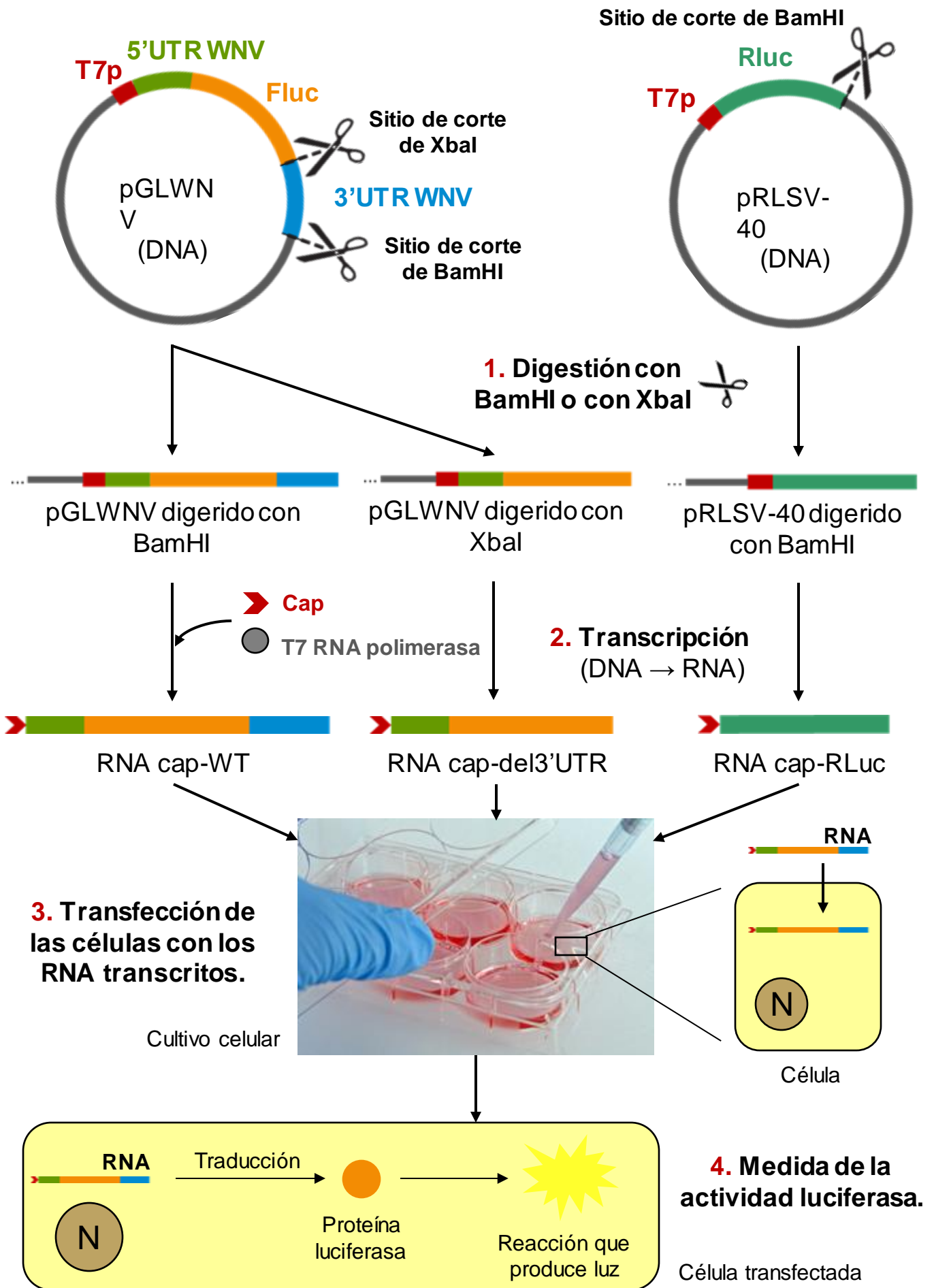

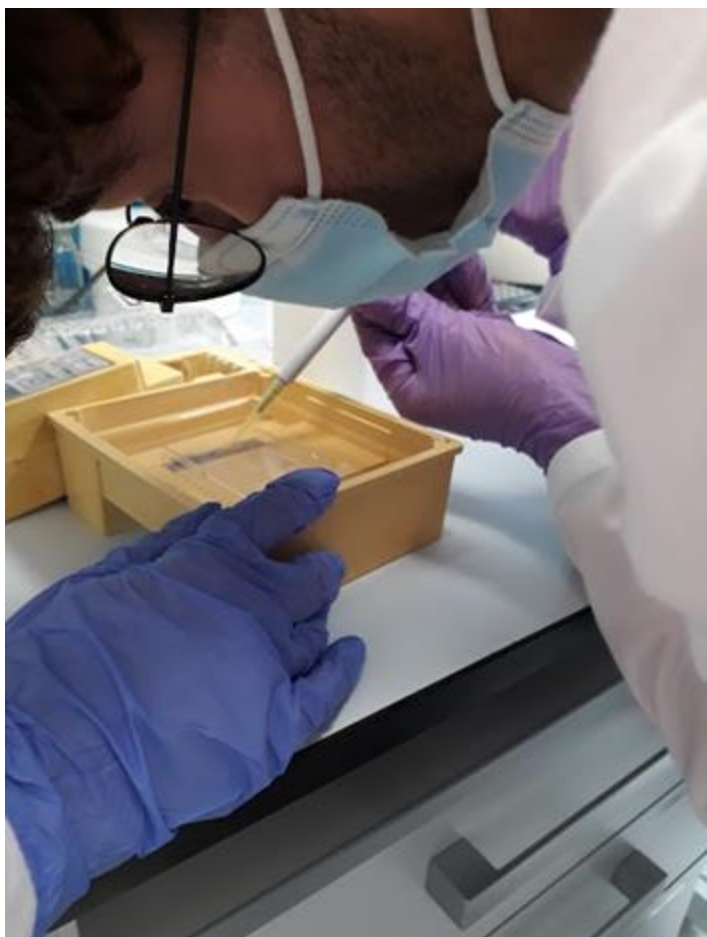
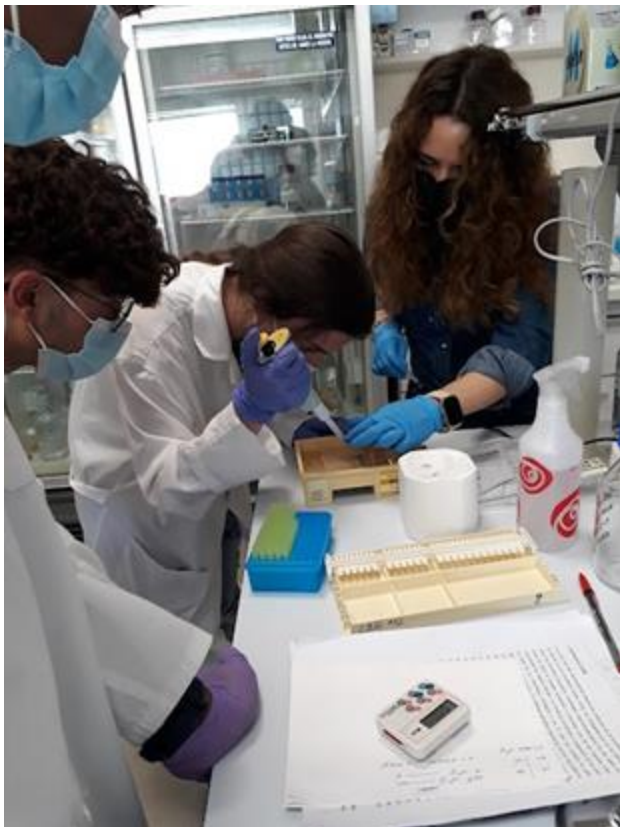

# DNAs

## GRUPO 1

## GRUPO 2

pGL-WNV  
pGL-WNV/BamH1  
pGL-WNV/Xba1  
pRL-SV40  
pRL-SV40/BamH1

pGL-WNV  
pGL-WNV/BamH1  
pGL-WNV/Xba1  
pRL-SV40  
pRL-SV40/BamH1

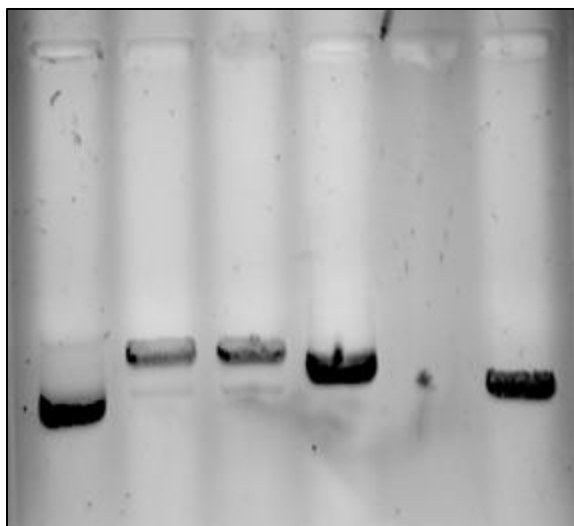
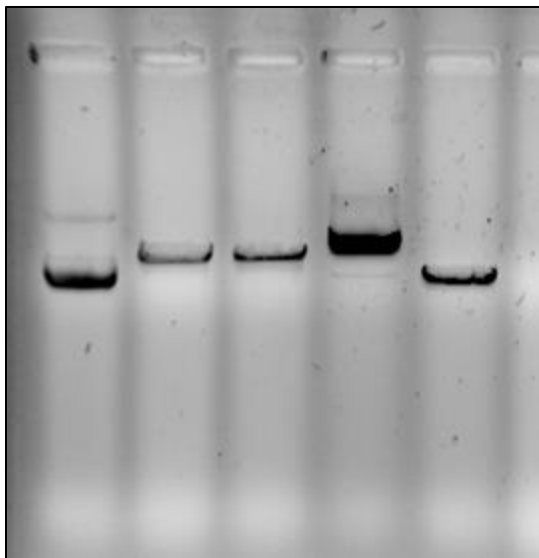

# Figura 2. Esquema general de la metodología

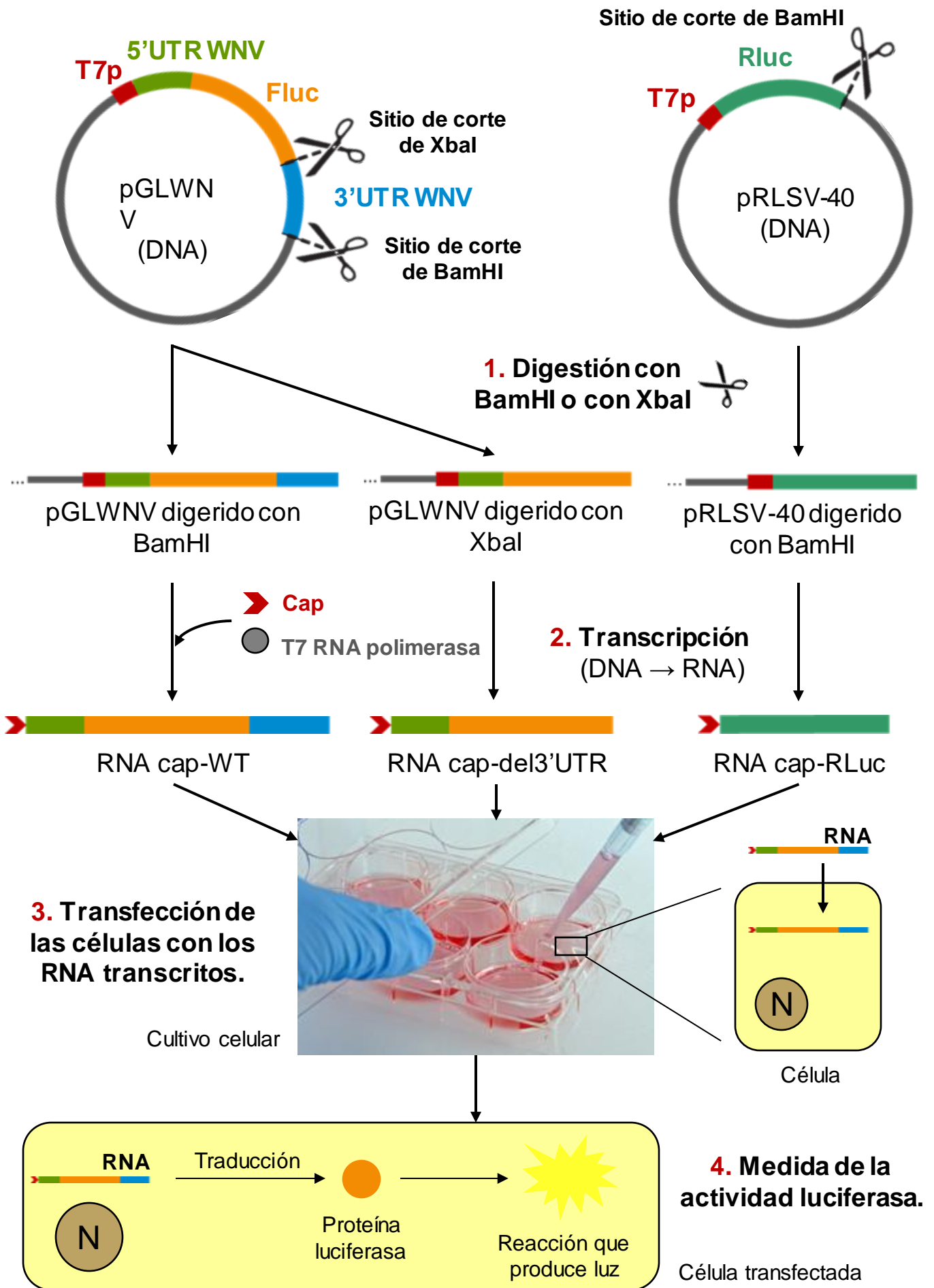

# RNAs

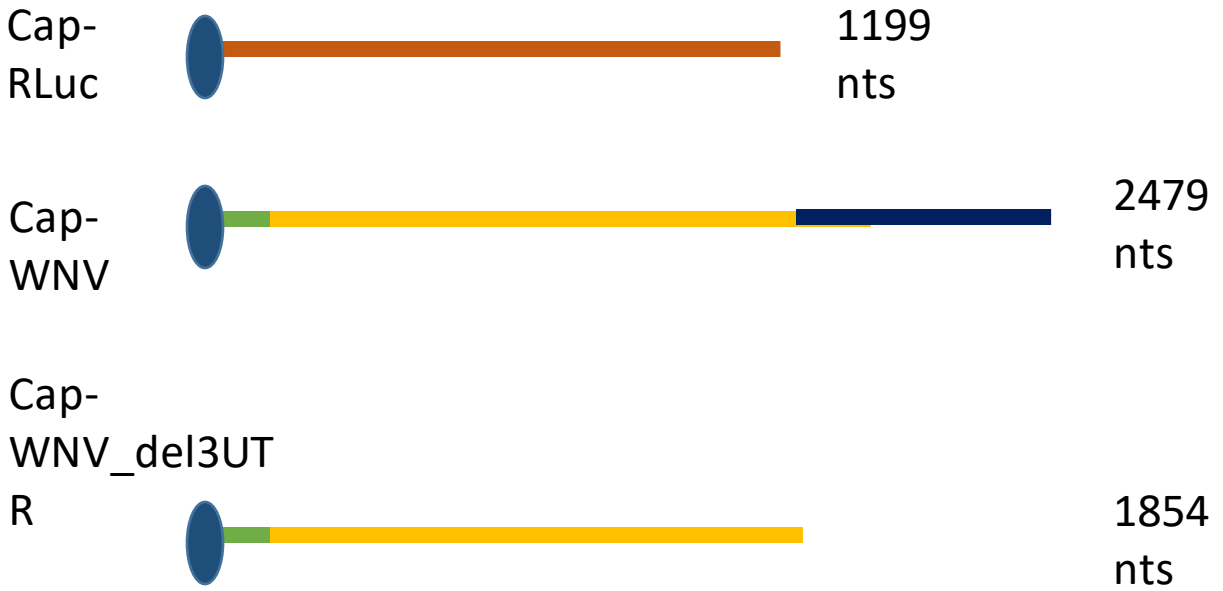

## GRUPO 1

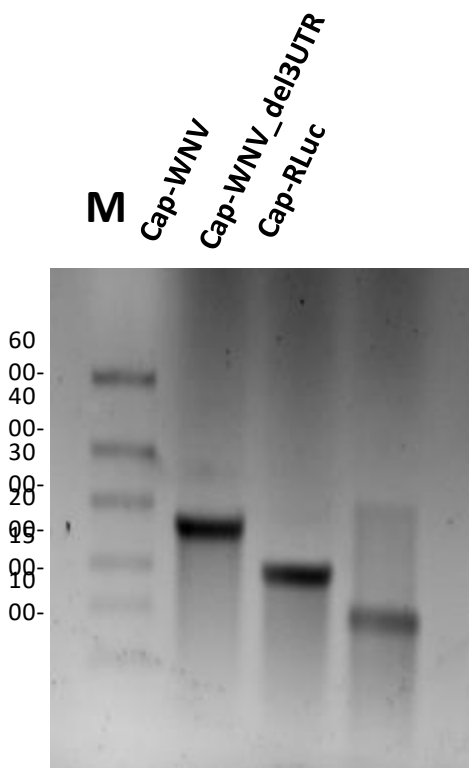

## GRUPO 2

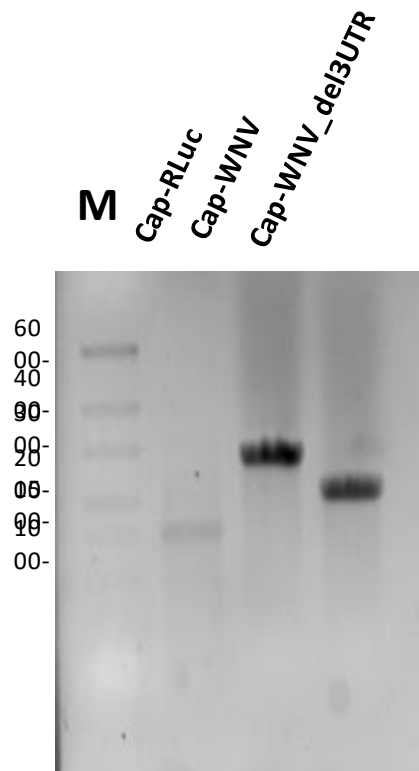



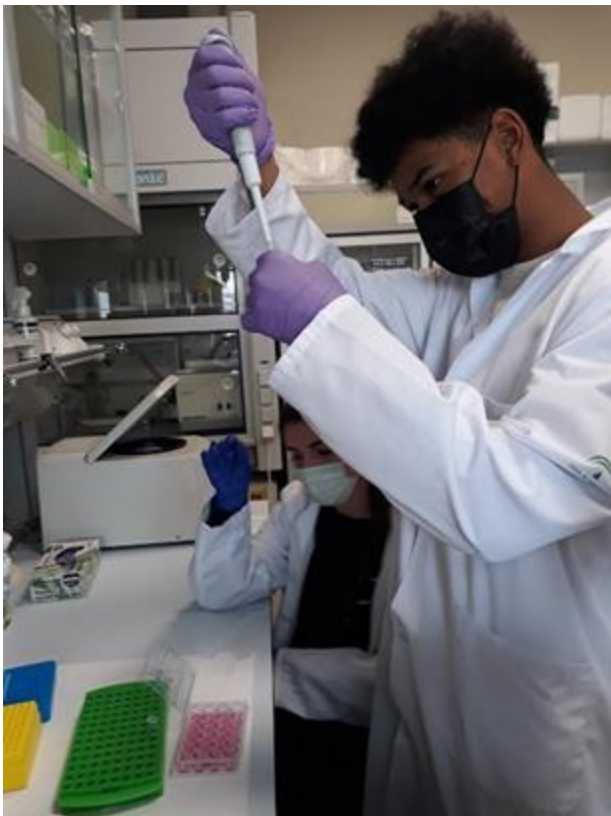
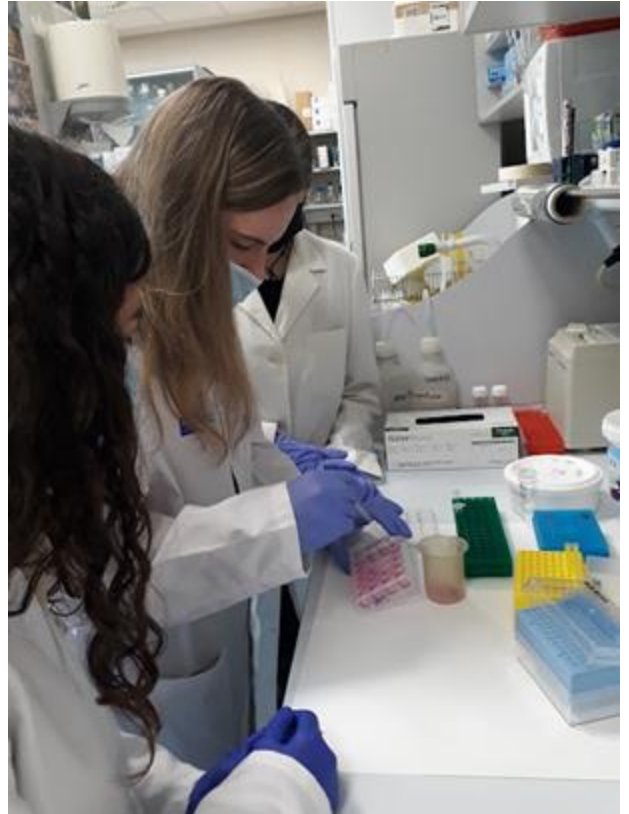
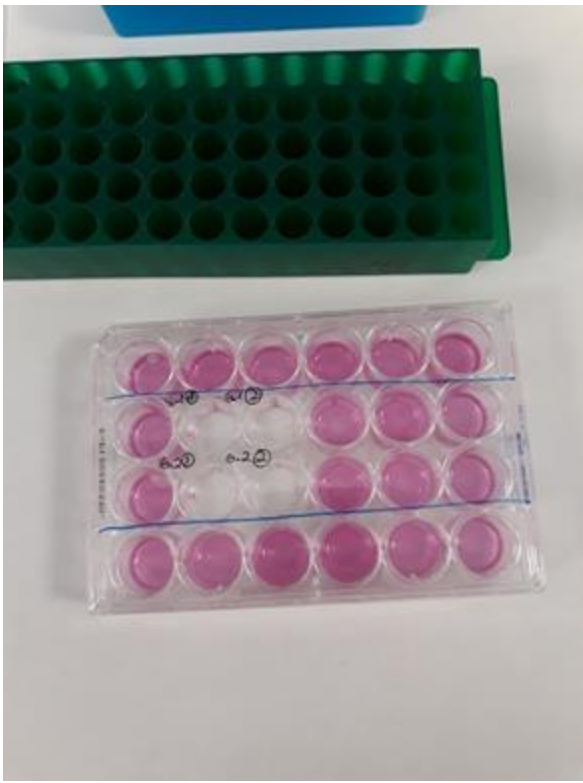



# Figura 3. Cuantificación de la actividad luciferasa.

## A. Ensayo con cap-WT

## B. Ensayo con cap-del3'UTR

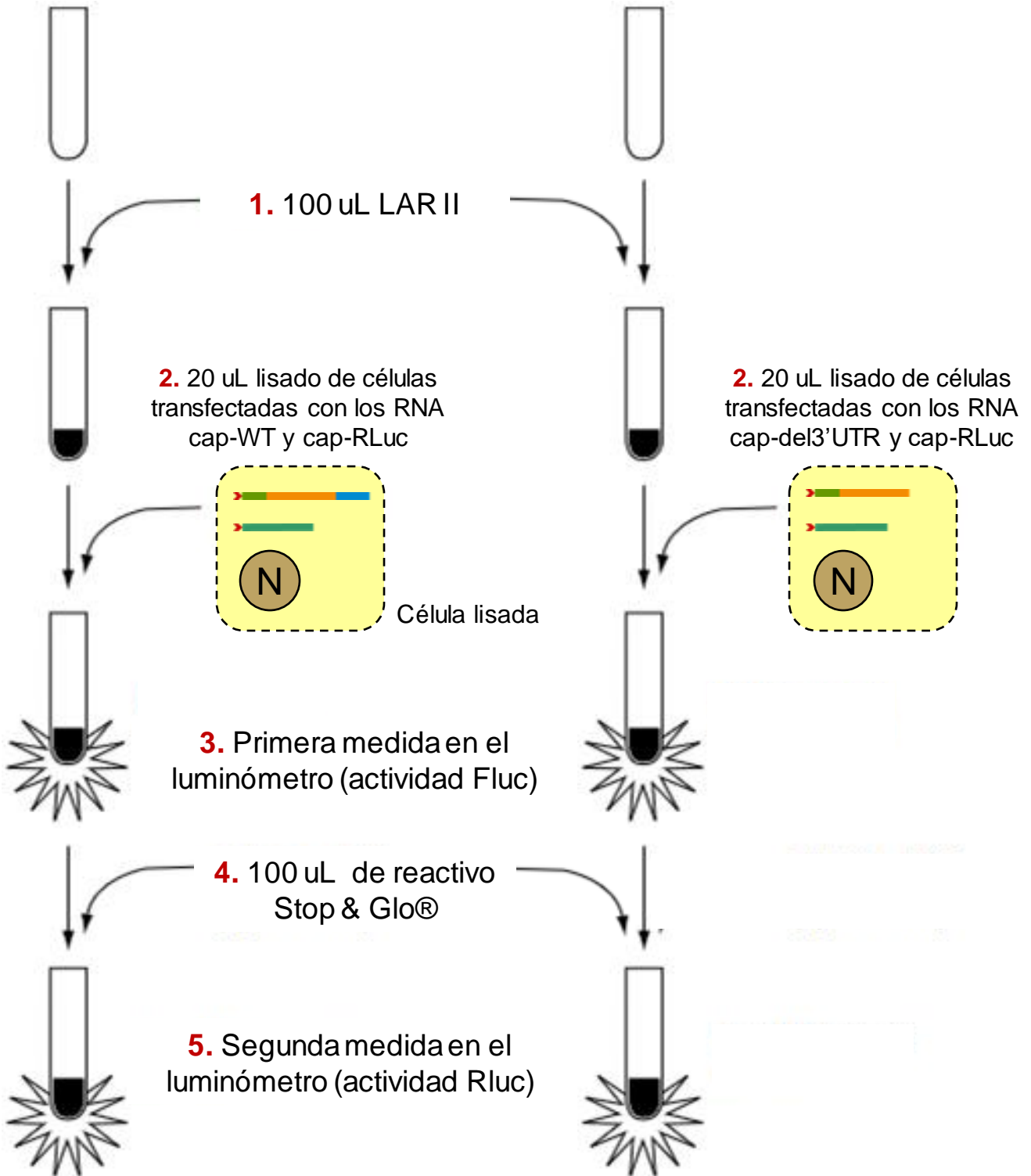

# RESULTADOS

Traducción controlada por la región 3'UTR de WNV

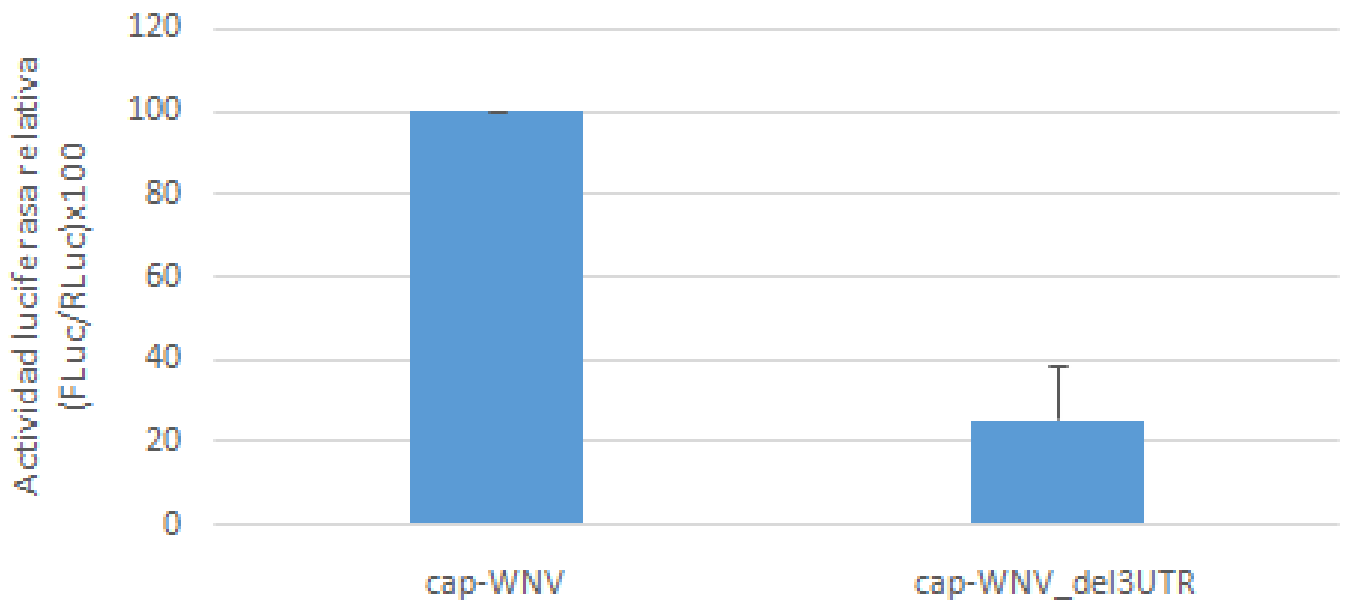

## **CONCLUSIÓN:**

**EL EXTREMO 3'UTR INFLUYE POSITIVAMENTE EN LA TRADUCCIÓN, PERO NO ES IMPRESCINDIBLE**